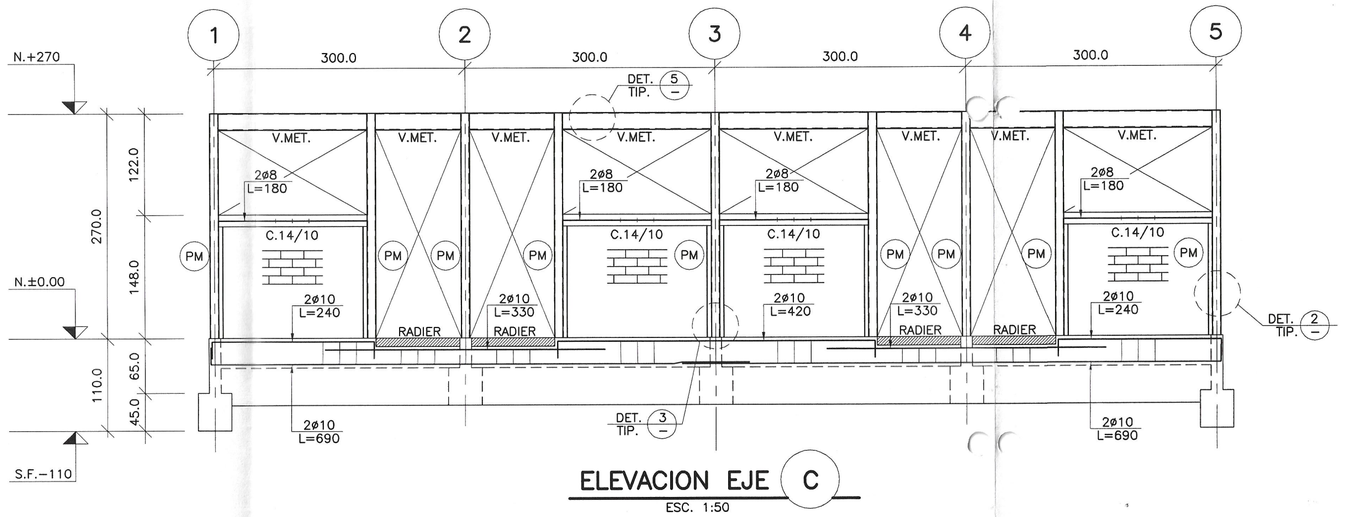

ELEVACION EJE C
ESC. 1:50

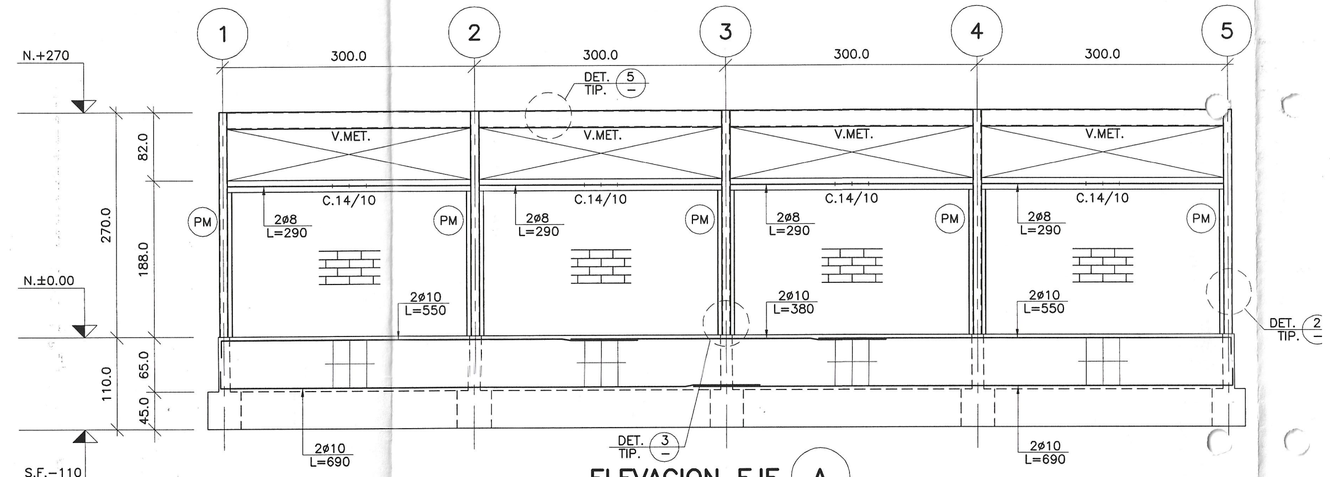

ELEVACION EJE A
ESC. 1:50

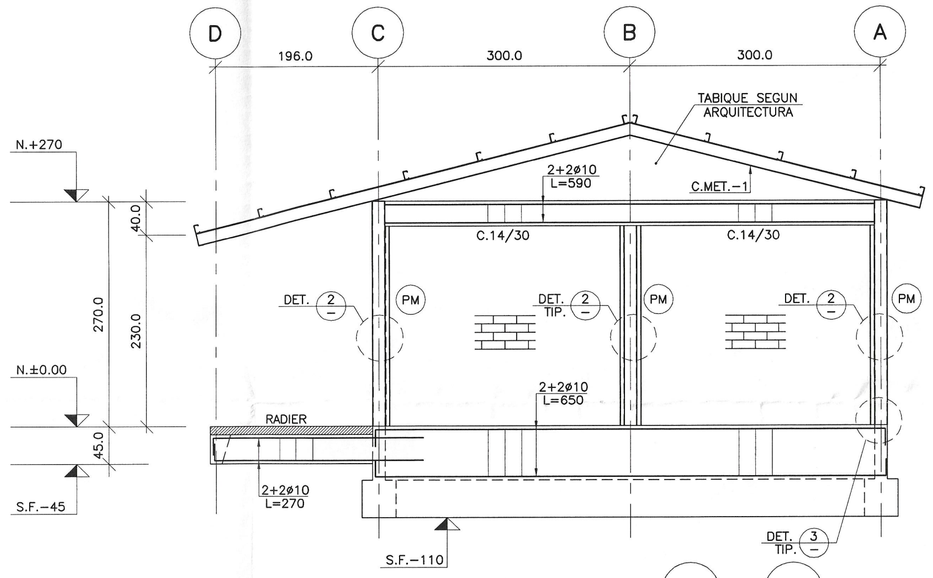

ELEVACION EJE 1 = 5
ESC. 1:50

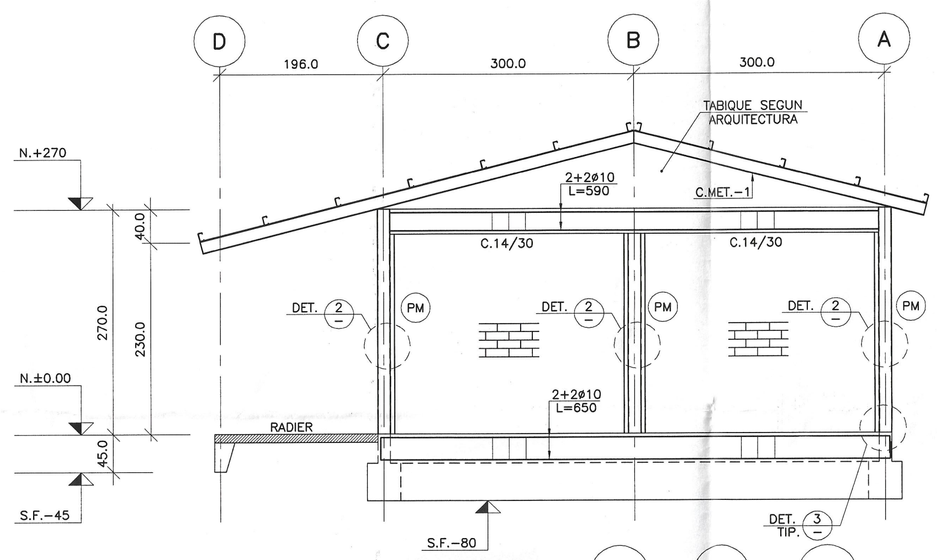

ELEVACION EJE 2 = 3 = 4
ESC. 1:50

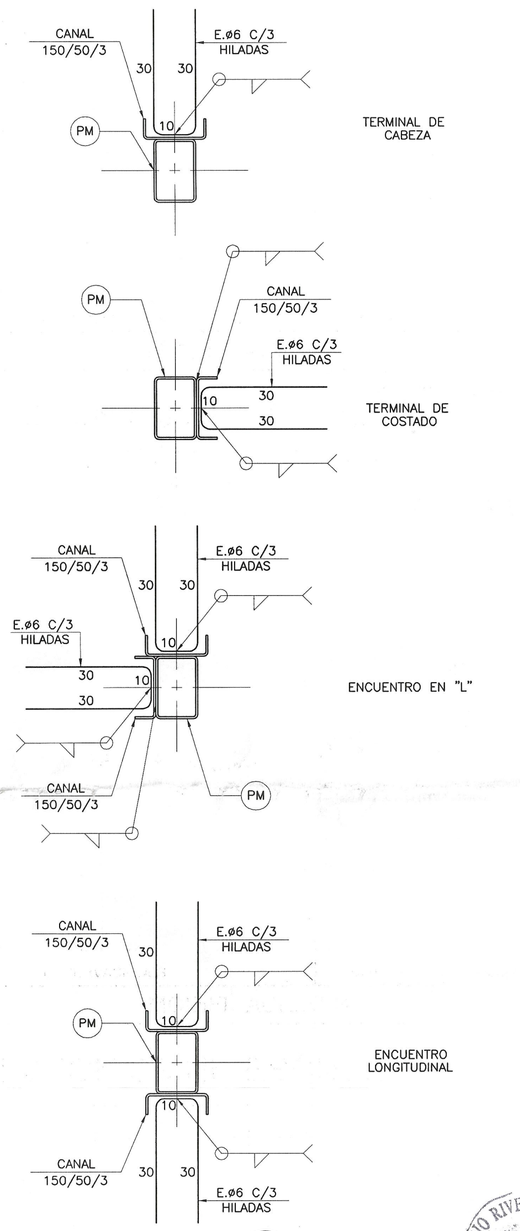

DET. 2
ESC. 1:10

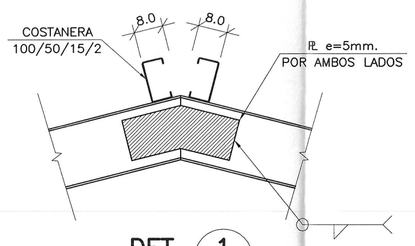

DET. 1
ESC. 1:10

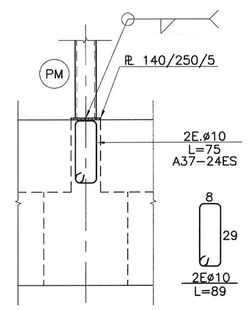

DET. 3
ESC. 1:20

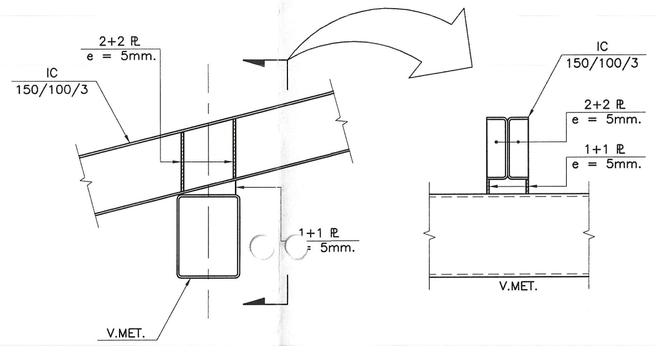

DET. 4
ESC. 1:10

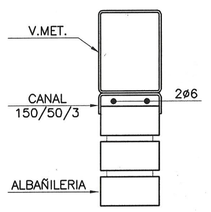

DET. 5
ESC. 1:10

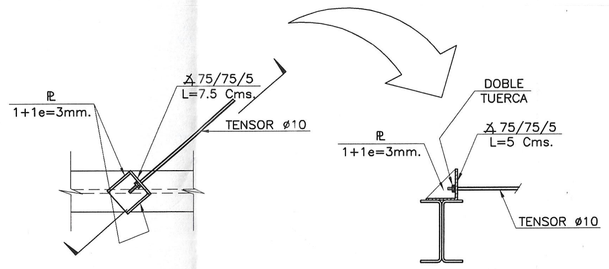

DETALLE ANCLAJE TENSORES
ESC. 1:10

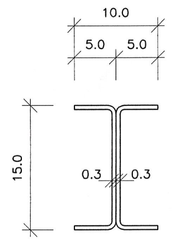

SECC. IC 150/100/3
ESC. 1:5

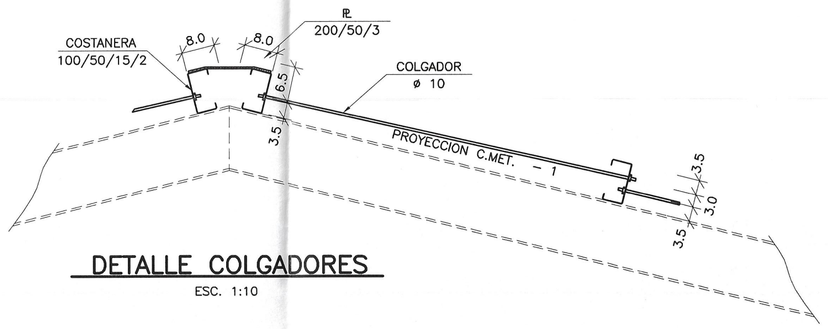

DETALLE COLGADORES
ESC. 1:10

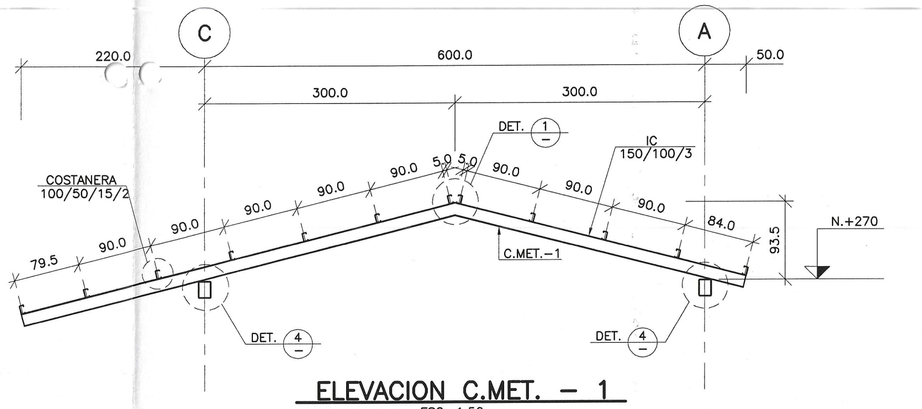

ELEVACION C.MET. − 1
ESC. 1:50

NOTA: EN ELEVACIONES CONSIDERAR TENSORES ø10@75 EN ALBAÑILERIA

N°	OBSERVACIONES	DIBUJO	APROBO	FECHA
00	EMITIDO PARA REVISION	Y. OLIVA G.	J.P.O.	13-10-08

MODIFICACIONES

PROYECTO:
AMPLIACION SS.HH ESCUELA TULAHUEN

UBICACION:
CALLE VICUÑA MACKENA S/N - TULAHUEN - MONTE PATRIA

PROPIETARIO:
ILUSTRE MUNICIPALIDAD DE MONTE PATRIA

PROYECTO N°
P208-2008

CONTENIDO:
- ELEVACION DE CERCHA, DETALLES.
- ELEVACIONES EJES: 1 2 3 4 5 A C

PLANO N°
E - 02

REV. 00 13-10-08

JUAN PABLO OLMOS DE AGUILERA C.
INGENIERO CIVIL U.C.
CORDOVEZ 588 OF.410 LA SERENA • ☎ 550450 • e.mail jpolmos@entelchile.net

MARIO RIVERO GONZALEZ
REVISOR ESTRUCTURAL
Nº 019
ING. CIVIL Nº 1771 - MEL-UCL

F - OCT. 2008