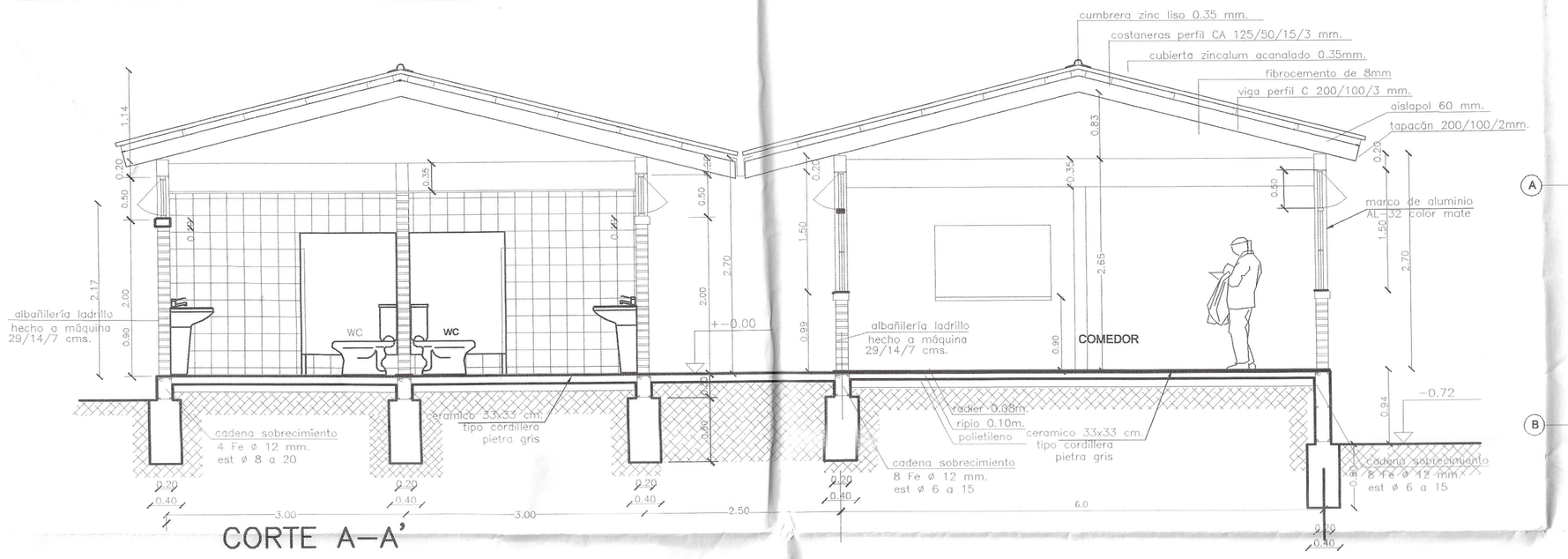

CORTE A–A'

ESC. 1 : 50

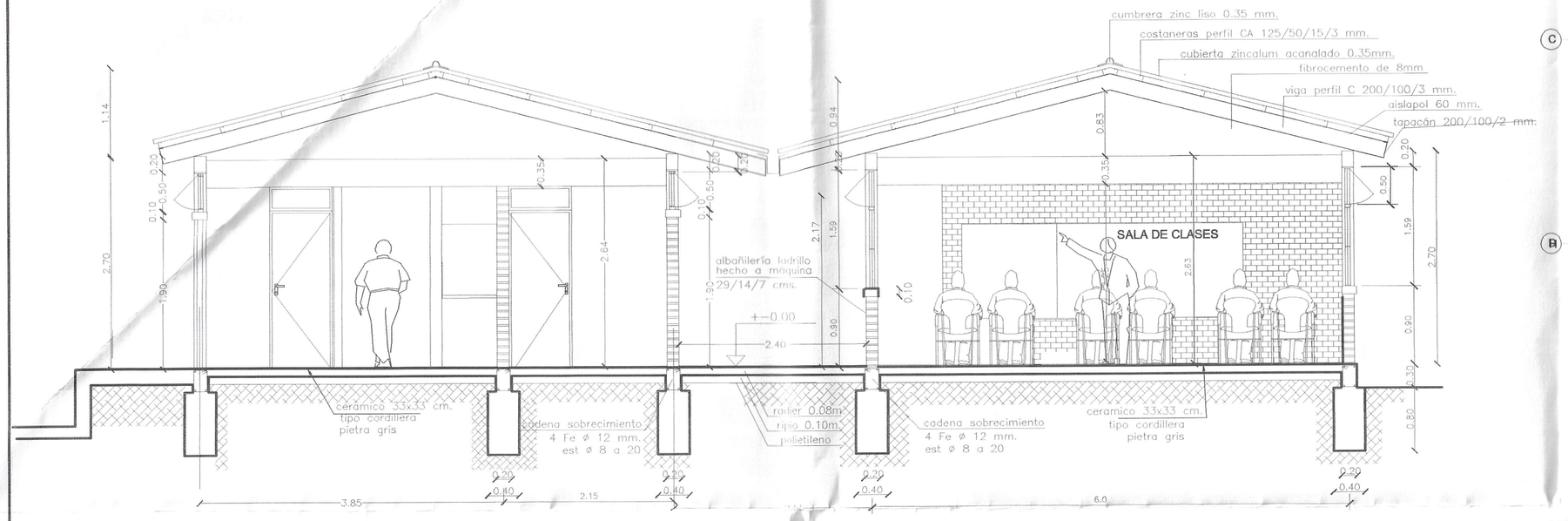

CORTE B–B' ESC. 1 : 50

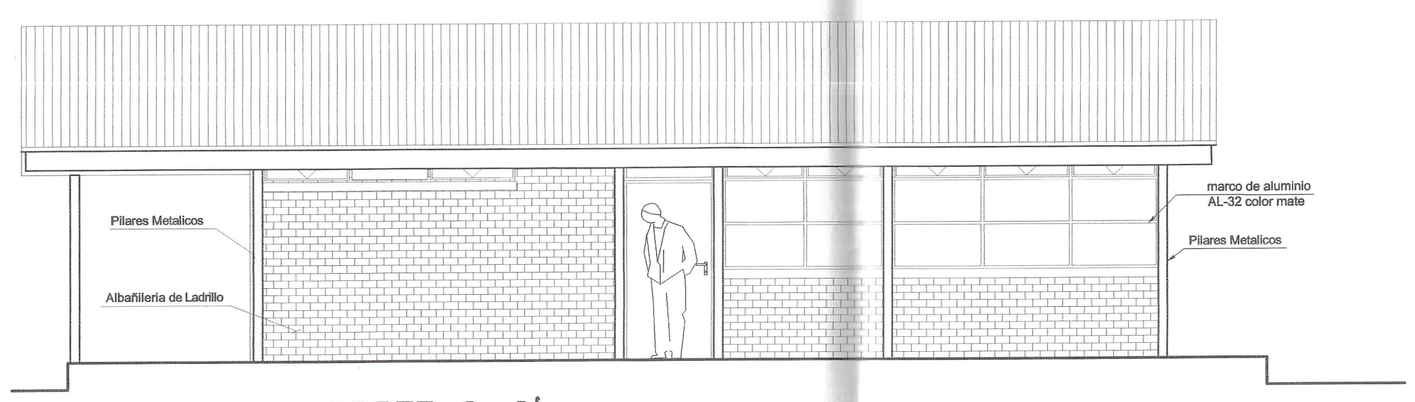

CORTE C–C' ESC. 1 : 50

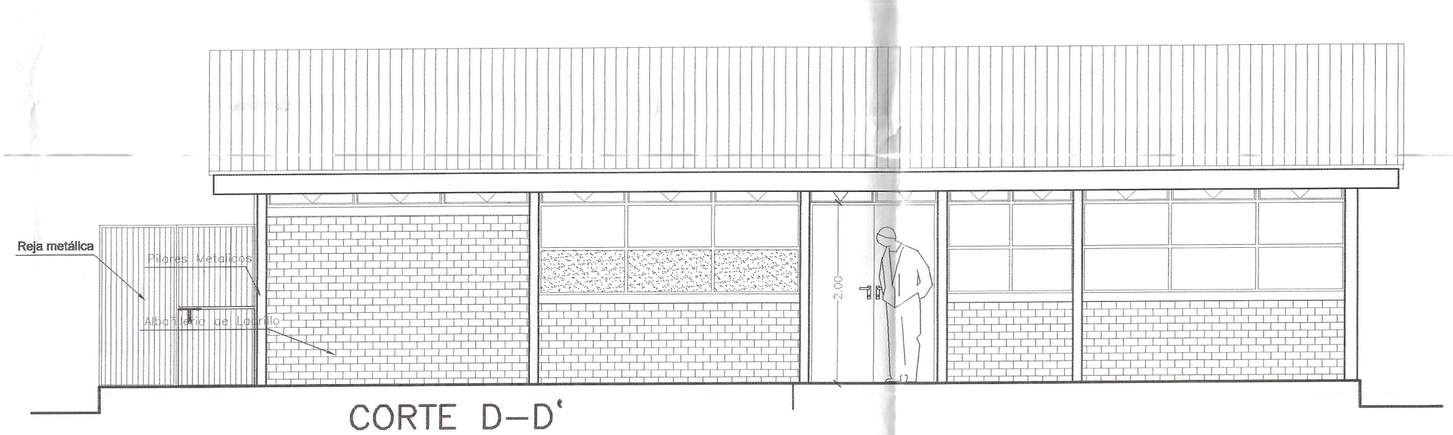

CORTE D–D'

ESC. 1 : 50

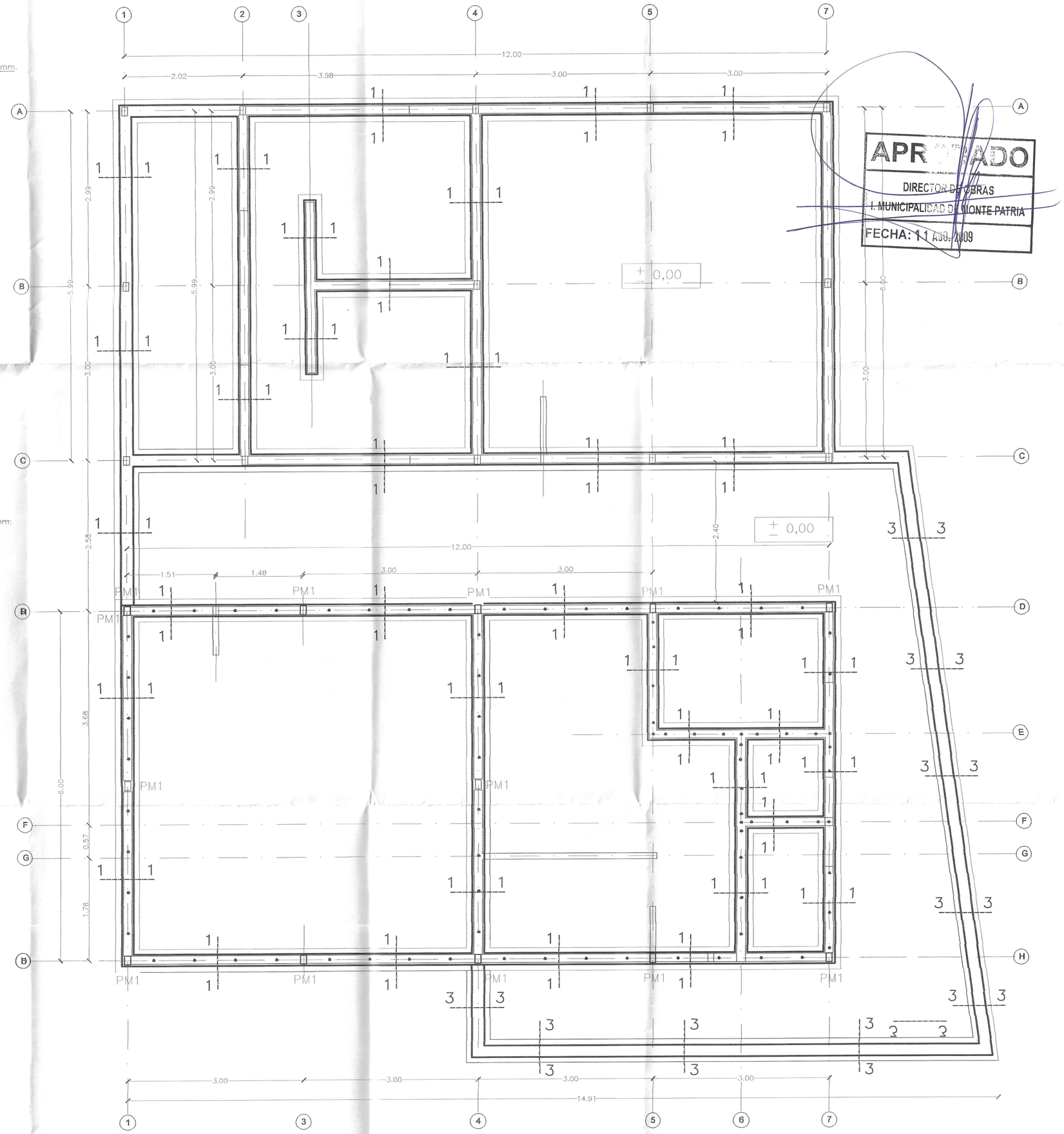

PLANTA DE FUNDACIONES

ESC. 1 : 50

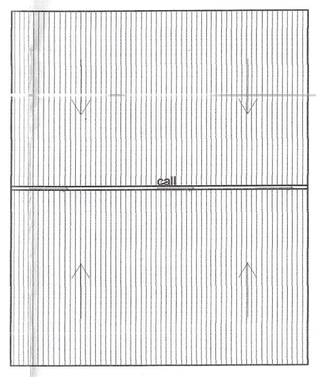

PLANTA CUBIERTA

ESC. 1 : 200

PROYECTO OBRA NUEVA

ESCUELA SOL DEL CUYANO

EL CUYANO - TULAHUEN

UBICACION	: CAMINO PUBLICO S/N	PROVINCIA	: LIMARI
LOCALIDAD	: EL CUYANO	REGION	: CUARTA
COMUNA	: MONTE PATRIA		

PROPIETARIO

I. MUNICIPALIDAD DE MONTE PATRIA
R.U.T 69.040.800–7

FIRMA

ALCALDE

REP. LEGAL I.MUNICIPALIDAD MONTE PATRIA

FIRMA

ARQUITECTO

I. MUNICIPALIDAD DE MONTE PATRIA

NOTA

MARIA ISABEL NAVARRO ALVAREZ
ARQUITECTO REVISOR MINVU
1° CATEGORIA ROL N° 005 04

LAMINA

2 - 3